

**Venom 2000mg Dual Gummies - THCA+THCP+D9 - 8g - 20ct Jar - Hybrid - Pineapple+Kiwi - PWO4843005**

**Lab Sample Number: F603024-01 - Date reported: March 18, 2026**

**Client: MB Wholesale**

**Address:** 1933 Premier Row, Orlando, FL 32809  
**Phone:** (321) 000-0000  
**Project:** Project 03/06/2026 - Venom Dual Gummies 2000mg

**Lab Sample Number: F603024-01**



**Date Sampled: 03/04/2026**

**Date Received: 03/06/2026**

**Compliance for Retail | State(s): FL**

## SUMMARY



**THC & CBD**

**POTENCY**

**Tested**



**TERPENES**

**Not Tested**



**PESTICIDES**

**Pass**



**HEAVY METALS**

**Pass**



**RESIDUAL SOLVENTS**

**Pass**



**MICROBIAL TESTING**

**Pass**



**MYCOTOXINS**

**Pass**



**MOISTURE CONTENT**

**Not Tested**



**FOREIGN MATERIALS**

**Pass**



**WATER ACTIVITY**

**Pass**

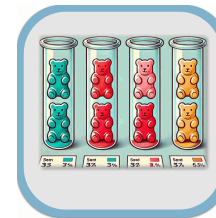

**HOMOGENEITY**

This report shall not be reproduced except in its entirety without the written approval of AccuScience Laboratories. The results of this report relate only to the material or product analyzed. Test results are confidential unless explicitly waived otherwise. This laboratory is accredited in accordance with International Standard ISO/IEC 17025.

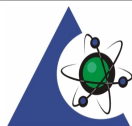

**PJLA**  
Testing  
Accreditation#: 109150

**Dr. Harry Behzadi, PhD.**  
President, CEO



Venom 2000mg Dual Gummies - THCA+THCP+D9 - 8g - 20ct Jar - Hybrid - Pineapple+Kiwi - PWO4843005

Lab Sample Number: F603024-01 - Date reported: March 18, 2026

## Statutory Regulations & Compliance Summary

**Report Preface:**

This report shall not be reproduced except in its entirety without the written approval of AccuScience Laboratories. The results of this report relate only to the material or product analyzed. Test results are confidential unless explicitly waived otherwise by client or other authorized party. This laboratory is accredited in accordance with International Standard ISO/IEC 17025.

### Manufacturer Information

<b>Manufactured by:</b>	<b>GeaLeaf LLC d/b/a OrganoLeaf</b>
<b>Address:</b>	<b>1720 Diplomacy Row, Orlando, FL 32809</b>
<b>Hemp Food Establishment Permit Number:</b>	<b>2026-R-2172554</b>
<b>Food Entity Number:</b>	<b>405507</b>
<b>FDA Registration Number:</b>	<b>16593185708</b>

If provided, the current and valid permit numbers for the manufacturing facility, issued by the governing human health or food safety regulatory authority, are listed above. These permits document and confirm that the facility meets the authority's human health or food safety sanitation requirements as of the date of issuance. These permits are maintained by the manufacturer; the permit numbers are included for informational purposes only. As an independent testing laboratory, AccuScience Laboratories is not the custodian or authority of these records, does not verify their authenticity, and assumes no liability for their status or the facility's ongoing compliance.

**Regulatory Compliance Framework & Declaration(s):**

This **Certificate of Analysis (COA)** provides analytical test results for the identified batch according to the requirements of Florida Statute Section **581.217** and **Rule 5K-4.034**, governed by the Florida Department of Agriculture and Consumer Services (FDACS). The **Pass/Fail** designations indicated within the contaminant screening sections of this report—including heavy metals, mycotoxins, pesticides, residual solvents, and pathogens—are based strictly on the limits established by **Rule 5K-4.034**.

This report shall not be reproduced except in its entirety without the written approval of AccuScience Laboratories. The results of this report relate only to the material or product analyzed. Test results are confidential unless explicitly waived otherwise. This laboratory is accredited in accordance with International Standard ISO/IEC 17025.

Venom 2000mg Dual Gummies - THCA+THCP+D9 - 8g - 20ct Jar - Hybrid - Pineapple+Kiwi - PWO4843005

Lab Sample Number: F603024-01 - Date reported: March 18, 2026

### Cannabinoids Summary Profile

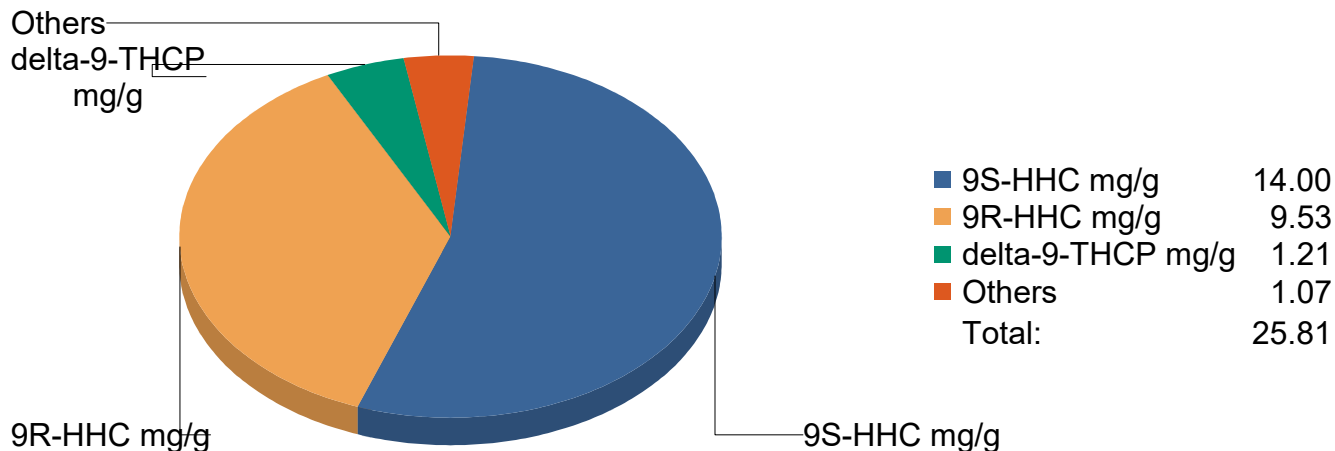

**206 mg/serving**

**Total  
Cannabinoids**

**2.82 mg/serving**  
Δ9-THC

**7.49 mg/serving**  
Total THC

**ND**  
Total CBD

**0.0353 % (wt/wt)**  
Δ9-THC

**0.0936 % (wt/wt)**  
Total THC

**Definitions and Abbreviations:**

Total CBD = CBD + (CBDA \* 0.877), Total THC = Delta 9 THC + (Delta 9 THCA \* 0.877), LOQ = Limit of Quantitation, ND = Non-Detect.

This report shall not be reproduced except in its entirety without the written approval of AccuScience Laboratories. The results of this report relate only to the material or product analyzed. Test results are confidential unless explicitly waived otherwise. This laboratory is accredited in accordance with International Standard ISO/IEC 17025.

Venom 2000mg Dual Gummies - THCA+THCP+D9 - 8g - 20ct Jar - Hybrid - Pineapple+Kiwi - PWO4843005

Lab Sample Number: F603024-01 - Date reported: March 18, 2026

## Potency (as Received)

Tested

Container Label Quantity [net volume]: N/A g  
 Servings per Container: 20  
 Serving Size: 8 g  
 Date Prepared: 03/09/2026  
 Date Analyzed: 03/10/2026  
 Lab Batch: B26C007

Prep ID: AH  
 Analyst ID: AH

Sample Prep: 1.0112 g / 10 mL  
 Prep/Analysis Method: ACCU LAB SOP15  
 Instrument(s): HPLC-DAD & GC-MS

Analyte	CAS Number	Dilution	LOQ %	Results			
				%	mg/g	mg/Serving	mg/Container
<b>9(R)-Hexahydrocannabinol (9R-HHC)</b>	<a href="#">36403-90-4</a>	50	0.0494	<b>0.953</b>	<b>9.53</b>	<b>76.2</b>	<b>1520</b>
<b>9(S)-Hexahydrocannabinol (9S-HHC)</b>	<a href="#">36403-91-5</a>	50	0.0494	<b>1.40</b>	<b>14.0</b>	<b>112</b>	<b>2240</b>
Cannabichromene (CBC)	<a href="#">20675-51-8</a>	5	0.00494	ND	ND	ND	ND
Cannabichromenic acid (CBCA)	<a href="#">185505-15-1</a>	5	0.00494	ND	ND	ND	ND
Cannabidiol (CBD)	<a href="#">13956-29-1</a>	5	0.00494	ND	ND	ND	ND
Cannabidiolic acid (CBDA)	<a href="#">1244-58-2</a>	5	0.00494	ND	ND	ND	ND
Cannabidivarin (CBDV)	<a href="#">24274-48-4</a>	5	0.00494	ND	ND	ND	ND
Cannabidivarinic acid (CBDVA)	<a href="#">31932-13-5</a>	5	0.00494	ND	ND	ND	ND
Cannabigerol (CBG)	<a href="#">25654-31-3</a>	5	0.00494	ND	ND	ND	ND
Cannabigerolic acid (CBGA)	<a href="#">25555-57-1</a>	5	0.00494	ND	ND	ND	ND
Cannabinol (CBN)	<a href="#">521-35-7</a>	5	0.00494	ND	ND	ND	ND
Δ8-Tetrahydrocannabinol (Δ8-THC)	<a href="#">5957-75-5</a>	5	0.00494	ND	ND	ND	ND
Δ8-Tetrahydrocannabiphorol (Δ8-THCP)	<a href="#">51768-60-6</a>	5	0.00494	ND	ND	ND	ND
<b>Δ9-Tetrahydrocannabinol (Δ9-THC)</b>	<a href="#">1972-08-3</a>	5	0.00494	<b>0.0353</b>	<b>0.353</b>	<b>2.82</b>	<b>56.5</b>
<b>Δ9-Tetrahydrocannabinolic acid (THCA)</b>	<a href="#">23978-85-0</a>	5	0.00494	<b>0.0665</b>	<b>0.665</b>	<b>5.32</b>	<b>106</b>
<b>Δ9-Tetrahydrocannabiphorol (Δ9-THCP)</b>	<a href="#">54763-99-4</a>	5	0.00494	<b>0.121</b>	<b>1.21</b>	<b>9.68</b>	<b>194</b>
Tetrahydrocannabivarin (THCV)	<a href="#">31262-37-0</a>	5	0.00494	ND	ND	ND	ND
<b>Tetrahydrocannabivarinic acid (THCVA)</b>	<a href="#">39986-26-0</a>	5	0.00494	<b>0.00545</b>	<b>0.0545</b>	<b>0.436</b>	<b>8.72</b>
Total CBD				ND	ND	ND	ND
<b>Total THC</b>				<b>0.0936</b>	<b>0.936</b>	<b>7.49</b>	<b>150</b>

**Definitions and Abbreviations:**

Total CBD = CBD + (CBDA \* 0.877), Total THC = Delta 9 THC + (Delta 9 THCA \* 0.877), LOQ = Limit of Quantitation, ND = Non-Detect, N/A = Not Applicable, DET = Detected.

This report shall not be reproduced except in its entirety without the written approval of AccuScience Laboratories. The results of this report relate only to the material or product analyzed. Test results are confidential unless explicitly waived otherwise. This laboratory is accredited in accordance with International Standard ISO/IEC 17025.



PJLA Testing  
 Accreditation#: 109150



Dr. Harry Behzadi, PhD.  
 President, CEO



**Venom 2000mg Dual Gummies - THCA+THCP+D9 - 8g - 20ct Jar - Hybrid - Pineapple+Kiwi - PWO4843005**

**Lab Sample Number: F603024-01 - Date reported: March 18, 2026**

## Pesticides

Pass

**Date Prepared:** 03/09/2026

**Prep ID:** AH

**Sample Prep:** 1.0112 g / 10 mL

**Date Analyzed:** 03/12/2026

**Analyst ID:** AJ

**Instrument(s):** LC-MS/MS & GC-MS

**Lab Batch:** B26C014

**Analysis Method:** ACCU LAB SOP18

Analyte	Dil.	Action Limit ppb	LOQ ppb	Results ppb	Status
Abamectin	10	300	4.9	ND	Pass
Acequinocyl	10	2000	4.9	ND	Pass
Aldicarb	10	100	4.9	ND	Pass
Bifenazate	10	3000	4.9	ND	Pass
Boscalid	10	3000	4.9	ND	Pass
Carbofuran	10	100	4.9	ND	Pass
Chlorfenapyr	10	100	4.9	ND	Pass
Chlorpyrifos	10	100	4.9	ND	Pass
Coumaphos	10	100	4.9	ND	Pass
Cypermethrin	10	1000	4.9	ND	Pass
Diazinon	10	200	4.9	ND	Pass
Dimethoate	10	100	4.9	ND	Pass
Ethoprophos	10	100	4.9	ND	Pass
Etoazole	10	1500	4.9	ND	Pass
Fenoxycarb	10	100	4.9	ND	Pass
Fipronil	10	100	4.9	ND	Pass
Fludioxonil	10	3000	4.9	ND	Pass
Imazalil	10	100	4.9	ND	Pass
Kresoxim methyl	10	1000	4.9	ND	Pass
Metalaxyl	10	3000	4.9	ND	Pass
Methomyl	10	100	4.9	ND	Pass
Myclobutanil	10	3000	4.9	ND	Pass
Oxamyl	10	500	4.9	ND	Pass
Permethrin	10	1000	4.9	ND	Pass
Piperonyl butoxide	10	3000	4.9	ND	Pass
Propiconazole	10	1000	4.9	ND	Pass
Pyrethrins	10	1000	4.9	ND	Pass
Spinetoram J	10	3000	4.9	ND	Pass
Spinosyn A	10	3000	4.9	ND	Pass
Spiromesifen	10	3000	4.9	ND	Pass
Spiroxamine	10	100	4.9	ND	Pass
Thiacloprid	10	100	4.9	ND	Pass
Trifloxystrobin	10	3000	4.9	ND	Pass

Analyte	Dil.	Action Limit ppb	LOQ ppb	Results ppb	Status
Acephate	10	3000	4.9	ND	Pass
Acetamiprid	10	3000	4.9	ND	Pass
Azoxystrobin	10	3000	4.9	ND	Pass
Bifenthrin	10	500	4.9	ND	Pass
Carbaryl	10	500	4.9	ND	Pass
Chlorantraniliprole	10	3000	4.9	ND	Pass
Chloromequat	10	3000	4.9	ND	Pass
Clofentezine	10	500	4.9	ND	Pass
Cyfluthrin	10	1000	4.9	ND	Pass
Daminozide	10	100	4.9	ND	Pass
Dichlorvos	10	100	4.9	ND	Pass
Dimethomorph	10	3000	4.9	ND	Pass
Etofenprox	10	100	4.9	ND	Pass
Fenhexamid	10	3000	4.9	ND	Pass
Fenpyroximate	10	2000	4.9	ND	Pass
Fonicamid	10	2000	4.9	ND	Pass
Hexythiazox	10	2000	4.9	ND	Pass
Imidacloprid	10	3000	4.9	ND	Pass
Malathion	10	2000	4.9	ND	Pass
Methiocarb	10	100	4.9	ND	Pass
Mevinphos	10	100	4.9	ND	Pass
Naled	10	500	4.9	ND	Pass
Paclobutrazol	10	100	4.9	ND	Pass
Phosmet	10	200	4.9	ND	Pass
Prallethrin	10	400	4.9	ND	Pass
Propoxur	10	100	4.9	ND	Pass
Pyridaben	10	3000	4.9	ND	Pass
Spinetoram L	10	3000	4.9	ND	Pass
Spinosyn D	10	3000	4.9	ND	Pass
Spirotetramat	10	3000	4.9	ND	Pass
Tebuconazole	10	1000	4.9	ND	Pass
Thiamethoxam	10	1000	4.9	ND	Pass

**Definitions and Abbreviations:**

LOQ = Limit of Quantitation, Dil. = Dilution Factor, ppb = parts per billion, ND = Non-Detect, DET = Detected.

This report shall not be reproduced except in its entirety without the written approval of AccuScience Laboratories. The results of this report relate only to the material or product analyzed. Test results are confidential unless explicitly waived otherwise. This laboratory is accredited in accordance with International Standard ISO/IEC 17025.



**PJLA Testing**  
Accreditation#: 109150



**Dr. Harry Behzadi, PhD.**  
President, CEO



Venom 2000mg Dual Gummies - THCA+THCP+D9 - 8g - 20ct Jar - Hybrid - Pineapple+Kiwi - PWO4843005

Lab Sample Number: F603024-01 - Date reported: March 18, 2026

## Mycotoxins

**Pass**

Date Prepared: 03/09/2026  
 Date Analyzed: 03/12/2026  
 Lab Batch: B26C014

Extracted By: AJ  
 Analyzed By: AJ

Sample Prep: 1.0112 g / 10 mL  
 Instrument: LC-MS/MS  
 Analysis Method: ACCU LAB SOP18

Analyte	CAS Number	Dil.	Action Limit ng/g	LOQ ng/g	Results ng/g	Status
Aflatoxin B1	<a href="#">1162-65-8</a>	10	20	1.0	ND	Pass
Aflatoxin B2	<a href="#">7220-81-7</a>	10	20	1.0	ND	Pass
Aflatoxin G1	<a href="#">1165-39-5</a>	10	20	1.0	ND	Pass
Aflatoxin G2	<a href="#">7241-98-7</a>	10	20	1.0	ND	Pass
Ochratoxin A	<a href="#">303-47-9</a>	10	20	1.0	ND	Pass

**Definitions and Abbreviations:**

LOQ = Limit of Quantitation, Dil. = Dilution Factor, ppb = parts per billion, ND = Non-Detect, DET = Detected.

## Heavy Metals

**Pass**

Date Prepared: 03/09/2026  
 Date Analyzed: 03/11/2026  
 Lab Batch: B26C013

Digested By: KC  
 Analyzed By: JG

Sample Prep: 1.35 g / 50 mL  
 Instrument: ICP-MS  
 Analysis Method: ACCU LAB SOP19

Analyte	CAS Number	Dil.	Action Limit ppb	LOQ ppb	Results ppb	Status
Arsenic	<a href="#">7440-38-2</a>	1	1500	19	ND	Pass
Cadmium	<a href="#">7440-43-9</a>	1	500	19	ND	Pass
Lead	<a href="#">7439-92-1</a>	1	500	19	ND	Pass
Mercury	<a href="#">7439-97-6</a>	1	3000	19	ND	Pass

**Definitions and Abbreviations:**

LOQ = Limit of Quantitation, Dil. = Dilution Factor, ppb = parts per billion, ND = Non-Detect, DET = Detected.

## Total Contaminant Load

Total Contaminant Load	Action Limit ppb	Results ppb	Status
Total Contaminant Load - Pesticides & Herbicides	5,000	ND	Pass
Total Contaminant Load - Heavy Metals	5,000	ND	Pass
Total Contaminant Load - Overall Sum	5,000	ND	Pass

**Total Contaminant Load (TCL):** The sum of all Heavy Metals and Agricultural Agents present above the LOQ.

This report shall not be reproduced except in its entirety without the written approval of AccuScience Laboratories. The results of this report relate only to the material or product analyzed. Test results are confidential unless explicitly waived otherwise. This laboratory is accredited in accordance with International Standard ISO/IEC 17025.

Venom 2000mg Dual Gummies - THCA+THCP+D9 - 8g - 20ct Jar - Hybrid - Pineapple+Kiwi - PWO4843005

Lab Sample Number: F603024-01 - Date reported: March 18, 2026

## Microbials

Pass

Date Prepared: 03/09/2026

Date Analyzed: 03/11/2026

Lab Batch: B26C012

Analysis Method: ACCU LAB SOP14 (Microbials Analysis)

Analyte	Action Limit	Sample Prep	ID Prep/ Analyst	Results				Status
				LOQ CFU/g	Quantitation CFU/g	Quantitative Technique	PCR Detection	
Total Yeast and Mold	100000 CFU/g	1 g / 10 mL	EG/EG	1	ND	Plate	N/A	Pass
Aspergillus Flavus	1 CFU/g	1 g / 10 mL	EG/EG	1	N/A	N/A	ND	Pass
Aspergillus Fumigatus	1 CFU/g	1 g / 10 mL	EG/EG	1	N/A	N/A	ND	Pass
Aspergillus Niger	1 CFU/g	1 g / 10 mL	EG/EG	1	N/A	N/A	ND	Pass
Aspergillus Terreus	1 CFU/g	1 g / 10 mL	EG/EG	1	N/A	N/A	ND	Pass
E. coli specific gene	1 CFU/g	1 g / 10 mL	EG/EG	1	N/A	N/A	ND	Pass
E. coli/shigella spp.	1 CFU/g	1 g / 10 mL	EG/EG	1	N/A	N/A	ND	Pass
Salmonella specific gene	1 CFU/g	1 g / 10 mL	EG/EG	1	N/A	N/A	ND	Pass
Stx1 gene	1 CFU/g	1 g / 10 mL	EG/EG	1	N/A	N/A	ND	Pass
Stx2 gene	1 CFU/g	1 g / 10 mL	EG/EG	1	N/A	N/A	ND	Pass

**Definitions and Abbreviations:**

MRL = Method Reporting Limit, LOQ = Limit of Quantitation, CFU/g = Colony Forming Unit per gram, ND = Non-Detect, DET = Detected.

This report shall not be reproduced except in its entirety without the written approval of AccuScience Laboratories. The results of this report relate only to the material or product analyzed. Test results are confidential unless explicitly waived otherwise. This laboratory is accredited in accordance with International Standard ISO/IEC 17025.

Venom 2000mg Dual Gummies - THCA+THCP+D9 - 8g - 20ct Jar - Hybrid - Pineapple+Kiwi - PWO4843005

Lab Sample Number: F603024-01 - Date reported: March 18, 2026

## Residual Solvents

Pass

**Date Prepared:** 03/09/2026      **Prep ID:** DH      **Sample Prep:** 0.1139 g / 4 mL  
**Date Analyzed:** 03/10/2026      **Analyst ID:** DH      **Instrument:** Headspace GC-FID  
**Lab Batch:** B26C005      **Analysis Method:** ACCU LAB SOP16

Analyte	CAS Number	Dil.	Action Limit ppm	LOQ ppm	Results ppm	Status
1,1-Dichloroethene	<a href="#">75-35-4</a>	1	8	1.4	ND	Pass
1,2-Dichloroethane	<a href="#">107-06-2</a>	1	2	1.4	ND	Pass
2-Propanol (IPA)	<a href="#">67-63-0</a>	1	500	1.4	ND	Pass
Acetone	<a href="#">67-64-1</a>	1	750	14	ND	Pass
Acetonitrile	<a href="#">75-05-8</a>	1	60	14	ND	Pass
Benzene	<a href="#">71-43-2</a>	1	1	0.028	ND	Pass
Butane	<a href="#">106-97-8</a>	1	5000	0.70	ND	Pass
Chloroform	<a href="#">67-66-3</a>	1	2	0.14	ND	Pass
<b>Ethanol</b>	<a href="#">64-17-5</a>	1	5000	1.4	<b>180</b>	Pass
Ethyl acetate	<a href="#">141-78-6</a>	1	400	1.4	ND	Pass
Ethyl ether	<a href="#">60-29-7</a>	1	500	1.4	ND	Pass
Ethylene oxide	<a href="#">75-21-8</a>	1	5	1.4	ND	Pass
<b>Methanol</b>	<a href="#">67-56-1</a>	1	250	1.4	<b>11</b>	Pass
Methylene chloride	<a href="#">75-09-2</a>	1	120	1.4	ND	Pass
n-Heptane	<a href="#">142-82-5</a>	1	5000	1.4	ND	Pass
n-Hexane	<a href="#">110-54-3</a>	1	250	0.28	ND	Pass
Pentane	<a href="#">109-66-0</a>	1	750	0.48	ND	Pass
Propane	<a href="#">74-98-6</a>	1	5000	1.4	ND	Pass
Toluene	<a href="#">108-88-3</a>	1	150	1.4	ND	Pass
Total Xylenes	<a href="#">1330-20-7</a>	1	150	0.37	ND	Pass
Trichloroethene	<a href="#">79-01-6</a>	1	25	1.4	ND	Pass

**Definitions and Abbreviations:**  
LOQ = Limit of Quantitation, Dil. = Dilution Factor, ppm = parts per million, ND = Non-Detect, DET = Detected.

## Water Activity

Pass

**Date Prepared:** 03/06/2026      **Prep ID:** MH      **Sample Prep:** 0.5 g / 0.5 g  
**Date Analyzed:** 03/06/2026      **Analyst ID:** MH      **Instrument:** Rotronic Water Activity Probe  
**Lab Batch:** B26B007      **Analysis Method:** ACCU LAB SOP10

Analyte	Action Limit A <sub>w</sub>	Result A <sub>w</sub>	Status
Water Activity	0.85	0.58	Pass

This report shall not be reproduced except in its entirety without the written approval of AccuScience Laboratories. The results of this report relate only to the material or product analyzed. Test results are confidential unless explicitly waived otherwise. This laboratory is accredited in accordance with International Standard ISO/IEC 17025.

Venom 2000mg Dual Gummies - THCA+THCP+D9 - 8g - 20ct Jar - Hybrid - Pineapple+Kiwi - PWO4843005

Lab Sample Number: F603024-01 - Date reported: March 18, 2026

## Foreign Materials

**Pass**

<b>Date Prepared:</b> 03/06/2026	<b>Prep ID:</b> MH	<b>Sample Prep:</b> 1 g / 1 g
<b>Date Analyzed:</b> 03/06/2026	<b>Analyst ID:</b> MH	<b>Instrument:</b> Visual Inspection
<b>Lab Batch:</b> B25L030		<b>Analysis Method:</b> ACCU LAB SOP04

Analyte	Action Limit (% by wt)	Results	Status
Foreign Material	1%	Pass	Pass

### Qualifier Definitions

This report shall not be reproduced except in its entirety without the written approval of Accuscience Laboratories. The results of this report relate only to the material or product analyzed. Test results are confidential unless explicitly waived otherwise. This laboratory is accredited in accordance with International Standard ISO/IEC 17025.



Dr. Harry Behzadi, PhD.  
President, CEO

