

Venom 2000mg Dual Gummies - THCA+THCP+D9 - 8g - 20ct Jar - Sativa - Apple+Blue Raspberry - PWO4843001

Lab Sample Number: F603020-01 - Date reported: March 20, 2026

**Client: MB Wholesale**

**Address:** 1933 Premier Row, Orlando, FL 32809

**Project:** Project 03/06/2026 - Venom Dual Gummies 2000mg

**Lab Sample Number:** F603020-01



**Date Sampled:** 03/04/2026

**Date Received:** 03/06/2026

**Compliance for Retail | State(s): FL**

## SUMMARY



THC & CBD

**POTENCY**

Tested



**TERPENES**

Not Tested



**PESTICIDES**

Pass



**HEAVY METALS**

Pass



**RESIDUAL SOLVENTS**

Pass



**MICROBIAL TESTING**

Pass

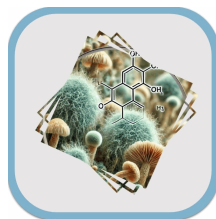

**MYCOTOXINS**

Pass



**MOISTURE CONTENT**

Not Tested



**FOREIGN MATERIALS**

Pass



**WATER ACTIVITY**

Pass

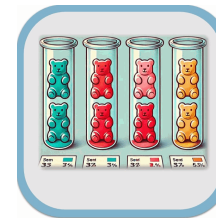

**HOMOGENEITY**

This report shall not be reproduced except in its entirety without the written approval of AccuScience Laboratories. The results of this report relate only to the material or product analyzed. Test results are confidential unless explicitly waived otherwise. This laboratory is accredited in accordance with International Standard ISO/IEC 17025.



PJLA  
Testing  
Accreditation#: 109150

Dr. Harry Behzadi, PhD.  
President, CEO



Venom 2000mg Dual Gummies - THCA+THCP+D9 - 8g - 20ct Jar - Sativa - Apple+Blue Raspberry - PWO4843001

Lab Sample Number: F603020-01 - Date reported: March 20, 2026

## Statutory Regulations & Compliance Summary

### Report Preface:

This report shall not be reproduced except in its entirety without the written approval of AccuScience Laboratories. The results of this report relate only to the material or product analyzed. Test results are confidential unless explicitly waived otherwise by client or other authorized party. This laboratory is accredited in accordance with International Standard ISO/IEC 17025.

### Manufacturer Information

|  |                                       |
|--|---------------------------------------|
| Manufactured by:                       | GeaLeaf LLC d/b/a OrganoLeaf          |
| Address:                               | 1720 Diplomacy Row, Orlando, FL 32809 |
| Hemp Food Establishment Permit Number: | 2026-R-2172554                        |
| Food Entity Number:                    | 405507                                |
| FDA Registration Number:               | 16593185708                           |

If provided, the current and valid permit numbers for the manufacturing facility, issued by the governing human health or food safety regulatory authority, are listed above. These permits document and confirm that the facility meets the authority's human health or food safety sanitation requirements as of the date of issuance. These permits are maintained by the manufacturer; the permit numbers are included for informational purposes only. As an independent testing laboratory, AccuScience Laboratories is not the custodian or authority of these records, does not verify their authenticity, and assumes no liability for their status or the facility's ongoing compliance.

### Regulatory Compliance Framework & Declaration(s):

This **Certificate of Analysis (COA)** provides analytical test results for the identified batch according to the requirements of Florida Statute Section **581.217** and **Rule 5K-4.034**, governed by the Florida Department of Agriculture and Consumer Services (FDACS). The **Pass/Fail** designations indicated within the contaminant screening sections of this report—including heavy metals, mycotoxins, pesticides, residual solvents, and pathogens—are based strictly on the limits established by **Rule 5K-4.034**.

This report shall not be reproduced except in its entirety without the written approval of AccuScience Laboratories. The results of this report relate only to the material or product analyzed. Test results are confidential unless explicitly waived otherwise. This laboratory is accredited in accordance with International Standard ISO/IEC 17025.

Venom 2000mg Dual Gummies - THCA+THCP+D9 - 8g - 20ct Jar - Sativa - Apple+Blue Raspberry - PWO4843001

Lab Sample Number: F603020-01 - Date reported: March 20, 2026

### Cannabinoids Summary Profile

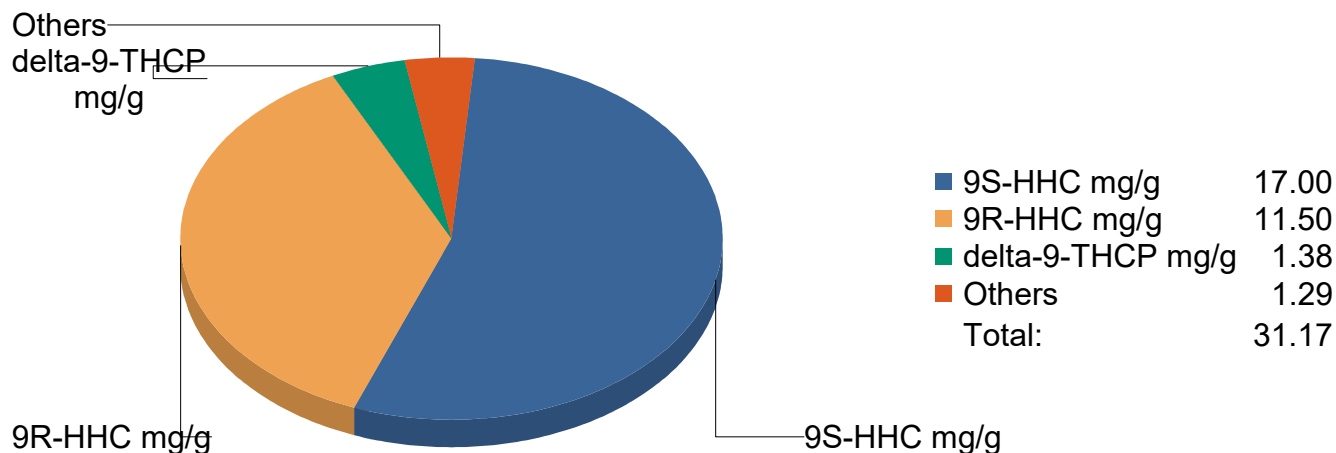

**31.2 mg/g**  
**Total**  
**Cannabinoids**

**0.392 mg/g**  
**Δ9-THC**

**1.13 mg/g**  
**Total THC**

**ND**  
**Total CBD**

**0.0392 % (wt/wt)**  
**Δ9-THC**

**0.113 % (wt/wt)**  
**Total THC**

**Definitions and Abbreviations:**

**Total CBD** = CBD + (CBDA \* 0.877), **Total THC** = Delta 9 THC + (Delta 9 THCA \* 0.877), **LOQ** = Limit of Quantitation, **ND** = Non-Detect.

This report shall not be reproduced except in its entirety without the written approval of AccuScience Laboratories. The results of this report relate only to the material or product analyzed. Test results are confidential unless explicitly waived otherwise. This laboratory is accredited in accordance with International Standard ISO/IEC 17025.



Dr. Harry Behzadi, PhD.  
President, CEO



Venom 2000mg Dual Gummies - THCA+THCP+D9 - 8g - 20ct Jar - Sativa - Apple+Blue Raspberry - PWO4843001

Lab Sample Number: F603020-01 - Date reported: March 20, 2026

## Potency (as Received)

Tested

Container Label Quantity [net volume]: N/A g  
 Servings per Container: 20  
 Serving Size: 8 g

Date Prepared: 03/09/2026  
 Date Analyzed: 03/10/2026  
 Lab Batch: B26C007

Prep ID: AH  
 Analyst ID: AH

Sample Prep: 1.071 g / 10 mL  
 Prep/Analysis Method: ACCU LAB SOP15  
 Instrument(s): HPLC-DAD & GC-MS

| Analyte                                      | CAS Number                  | Dilution | LOQ<br>% | Results        |               |              |              |
|--|-----------------------------|----------|----------|----------------|---------------|--------------|--------------|
|  |                             |          |          | %              | mg/g          | mg/Serving   | mg/Container |
| Cannabichromene (CBC)                        | <a href="#">20675-51-8</a>  | 5        | 0.00467  | ND             | ND            | ND           | ND           |
| Cannabichromenic acid (CBCA)                 | <a href="#">185505-15-1</a> | 5        | 0.00467  | ND             | ND            | ND           | ND           |
| Cannabidiol (CBD)                            | <a href="#">13956-29-1</a>  | 5        | 0.00467  | ND             | ND            | ND           | ND           |
| Cannabidiolic acid (CBDA)                    | <a href="#">1244-58-2</a>   | 5        | 0.00467  | ND             | ND            | ND           | ND           |
| Cannabidivarin (CBDV)                        | <a href="#">24274-48-4</a>  | 5        | 0.00467  | ND             | ND            | ND           | ND           |
| Cannabidivarinic acid (CBDVA)                | <a href="#">31932-13-5</a>  | 5        | 0.00467  | ND             | ND            | ND           | ND           |
| Cannabigerol (CBG)                           | <a href="#">25654-31-3</a>  | 5        | 0.00467  | ND             | ND            | ND           | ND           |
| Cannabigerolic acid (CBGA)                   | <a href="#">25555-57-1</a>  | 5        | 0.00467  | ND             | ND            | ND           | ND           |
| <b>9(R)-Hexahydrocannabinol (9R-HHC)</b>     | <a href="#">36403-90-4</a>  | 50       | 0.0467   | <b>1.15</b>    | <b>11.5</b>   | <b>92.0</b>  | <b>1840</b>  |
| Cannabinol (CBN)                             | <a href="#">521-35-7</a>    | 5        | 0.00467  | ND             | ND            | ND           | ND           |
| Δ8-Tetrahydrocannabinol (Δ8-THC)             | <a href="#">5957-75-5</a>   | 5        | 0.00467  | ND             | ND            | ND           | ND           |
| <b>9(S)-Hexahydrocannabinol (9S-HHC)</b>     | <a href="#">36403-91-5</a>  | 50       | 0.0467   | <b>1.70</b>    | <b>17.0</b>   | <b>136</b>   | <b>2720</b>  |
| <b>Δ9-Tetrahydrocannabinol (Δ9-THC)</b>      | <a href="#">1972-08-3</a>   | 5        | 0.00467  | <b>0.0392</b>  | <b>0.392</b>  | <b>3.14</b>  | <b>62.7</b>  |
| <b>Δ9-Tetrahydrocannabinolic acid (THCA)</b> | <a href="#">23978-85-0</a>  | 50       | 0.0467   | <b>0.0844</b>  | <b>0.844</b>  | <b>6.75</b>  | <b>135</b>   |
| Tetrahydrocannabivarin (THCV)                | <a href="#">31262-37-0</a>  | 5        | 0.00467  | ND             | ND            | ND           | ND           |
| <b>Tetrahydrocannabivarinic acid (THCVA)</b> | <a href="#">39986-26-0</a>  | 5        | 0.00467  | <b>0.00583</b> | <b>0.0583</b> | <b>0.466</b> | <b>9.33</b>  |
| Δ8-Tetrahydrocannabiphorol (Δ8-THCP)         | <a href="#">51768-60-6</a>  | 5        | 0.00467  | ND             | ND            | ND           | ND           |
| <b>Δ9-Tetrahydrocannabiphorol (Δ9-THCP)</b>  | <a href="#">54763-99-4</a>  | 5        | 0.00467  | <b>0.138</b>   | <b>1.38</b>   | <b>11.0</b>  | <b>221</b>   |
| Total CBD                                    |                             |          |          | ND             | ND            | ND           | ND           |
| <b>Total THC</b>                             |                             |          |          | <b>0.113</b>   | <b>1.13</b>   | <b>9.04</b>  | <b>181</b>   |

**Definitions and Abbreviations:**

Total CBD = CBD + (CBDA \* 0.877), Total THC = Delta 9 THC + (Delta 9 THCA \* 0.877), LOQ = Limit of Quantitation, ND = Non-Detect, N/A = Not Applicable, DET = Detected.

This report shall not be reproduced except in its entirety without the written approval of AccuScience Laboratories. The results of this report relate only to the material or product analyzed. Test results are confidential unless explicitly waived otherwise. This laboratory is accredited in accordance with International Standard ISO/IEC 17025.

Venom 2000mg Dual Gummies - THCA+THCP+D9 - 8g - 20ct Jar - Sativa - Apple+Blue Raspberry - PWO4843001

Lab Sample Number: F603020-01 - Date reported: March 20, 2026

## Pesticides

Pass

Date Prepared: 03/09/2026

Prep ID: AH

Sample Prep: 1.071 g / 10 mL

Date Analyzed: 03/12/2026

Analyst ID: AJ

Instrument(s): LC-MS/MS & GC-MS

Lab Batch: B26C014

Analysis Method: ACCU LAB SOP18

| Analyte                 | Dil. | Action Limit<br>ppb | LOQ<br>ppb | Results<br>ppb | Status |
|-------------------------|------|---------------------|------------|----------------|--------|
| Abamectin               | 10   | 300                 | 4.7        | ND             | Pass   |
| Acequinocyl             | 10   | 2,000               | 4.7        | ND             | Pass   |
| Aldicarb                | 10   | 100                 | 4.7        | ND             | Pass   |
| Bifenazate              | 10   | 3,000               | 4.7        | ND             | Pass   |
| Boscalid                | 10   | 3,000               | 4.7        | ND             | Pass   |
| Carbofuran              | 10   | 100                 | 4.7        | ND             | Pass   |
| Chlorfenapyr            | 10   | 100                 | 4.7        | ND             | Pass   |
| Chlorpyrifos            | 10   | 100                 | 4.7        | ND             | Pass   |
| Coumaphos               | 10   | 100                 | 4.7        | ND             | Pass   |
| Cypermethrin            | 10   | 1,000               | 4.7        | ND             | Pass   |
| Diazinon                | 10   | 200                 | 4.7        | ND             | Pass   |
| Dimethoate              | 10   | 100                 | 4.7        | ND             | Pass   |
| Ethoprophos             | 10   | 100                 | 4.7        | ND             | Pass   |
| Etoazole                | 10   | 1,500               | 4.7        | ND             | Pass   |
| Fenoxycarb              | 10   | 100                 | 4.7        | ND             | Pass   |
| Fipronil                | 10   | 100                 | 4.7        | ND             | Pass   |
| Fludioxonil             | 10   | 3,000               | 4.7        | ND             | Pass   |
| Imazalil                | 10   | 100                 | 4.7        | ND             | Pass   |
| Kresoxim methyl         | 10   | 1,000               | 4.7        | ND             | Pass   |
| Metalaxyl               | 10   | 3,000               | 4.7        | ND             | Pass   |
| Methomyl                | 10   | 100                 | 4.7        | ND             | Pass   |
| Myclobutanil            | 10   | 3,000               | 4.7        | ND             | Pass   |
| Oxamyl                  | 10   | 500                 | 4.7        | ND             | Pass   |
| Permethrin              | 10   | 1,000               | 4.7        | ND             | Pass   |
| Piperonyl butoxide      | 10   | 3,000               | 4.7        | ND             | Pass   |
| Propiconazole           | 10   | 1,000               | 4.7        | ND             | Pass   |
| Pyrethrins              | 10   | 1,000               | 4.7        | ND             | Pass   |
| Spinetoram J            | 10   | 3,000               | 4.7        | ND             | Pass   |
| Spinosyn A              | 10   | 3,000               | 4.7        | ND             | Pass   |
| Spiromesifen            | 10   | 3,000               | 4.7        | ND             | Pass   |
| Spiroxamine             | 10   | 100                 | 4.7        | ND             | Pass   |
| Thiacloprid             | 10   | 100                 | 4.7        | ND             | Pass   |
| Trifloxystrobin         | 10   | 3,000               | 4.7        | ND             | Pass   |
| Chlordane               | 1    | 100                 | 25         | ND             | Pass   |
| Pentachloronitrobenzene | 1    | 200                 | 25         | ND             | Pass   |

| Analyte             | Dil. | Action Limit<br>ppb | LOQ<br>ppb | Results<br>ppb | Status |
|---------------------|------|---------------------|------------|----------------|--------|
| Acephate            | 10   | 3,000               | 4.7        | ND             | Pass   |
| Acetamiprid         | 10   | 3,000               | 4.7        | ND             | Pass   |
| Azoxystrobin        | 10   | 3,000               | 4.7        | ND             | Pass   |
| Bifenthrin          | 10   | 500                 | 4.7        | ND             | Pass   |
| Carbaryl            | 10   | 500                 | 4.7        | ND             | Pass   |
| Chlorantraniliprole | 10   | 3,000               | 4.7        | ND             | Pass   |
| Chloromequat        | 10   | 3,000               | 4.7        | ND             | Pass   |
| Clofentezine        | 10   | 500                 | 4.7        | ND             | Pass   |
| Cyfluthrin          | 10   | 1,000               | 4.7        | ND             | Pass   |
| Daminozide          | 10   | 100                 | 4.7        | ND             | Pass   |
| Dichlorvos          | 10   | 100                 | 4.7        | ND             | Pass   |
| Dimethomorph        | 10   | 3,000               | 4.7        | ND             | Pass   |
| Etofenprox          | 10   | 100                 | 4.7        | ND             | Pass   |
| Fenhexamid          | 10   | 3,000               | 4.7        | ND             | Pass   |
| Fenpyroximate       | 10   | 2,000               | 4.7        | ND             | Pass   |
| Fonicamid           | 10   | 2,000               | 4.7        | ND             | Pass   |
| Hexythiazox         | 10   | 2,000               | 4.7        | ND             | Pass   |
| Imidacloprid        | 10   | 3,000               | 4.7        | ND             | Pass   |
| Malathion           | 10   | 2,000               | 4.7        | ND             | Pass   |
| Methiocarb          | 10   | 100                 | 4.7        | ND             | Pass   |
| Mevinphos           | 10   | 100                 | 4.7        | ND             | Pass   |
| Naled               | 10   | 500                 | 4.7        | ND             | Pass   |
| Paclobutrazol       | 10   | 100                 | 4.7        | ND             | Pass   |
| Phosmet             | 10   | 200                 | 4.7        | ND             | Pass   |
| Prallethrin         | 10   | 400                 | 4.7        | ND             | Pass   |
| Propoxur            | 10   | 100                 | 4.7        | ND             | Pass   |
| Pyridaben           | 10   | 3,000               | 4.7        | ND             | Pass   |
| Spinetoram L        | 10   | 3,000               | 4.7        | ND             | Pass   |
| Spinetoram D        | 10   | 3,000               | 4.7        | ND             | Pass   |
| Spirotetramat       | 10   | 3,000               | 4.7        | ND             | Pass   |
| Tebuconazole        | 10   | 1,000               | 4.7        | ND             | Pass   |
| Thiamethoxam        | 10   | 1,000               | 4.7        | ND             | Pass   |
| Captan              | 1    | 3,000               | 120        | ND             | Pass   |
| Methyl parathion    | 1    | 100                 | 25         | ND             | Pass   |

**Definitions and Abbreviations:**

LOQ = Limit of Quantitation, Dil. = Dilution Factor, ppb = parts per billion, ND = Non-Detect, DET = Detected.

This report shall not be reproduced except in its entirety without the written approval of AccuScience Laboratories. The results of this report relate only to the material or product analyzed. Test results are confidential unless explicitly waived otherwise. This laboratory is accredited in accordance with International Standard ISO/IEC 17025.



Accreditation#: 109150

Dr. Harry Behzadi, PhD.  
President, CEO



Venom 2000mg Dual Gummies - THCA+THCP+D9 - 8g - 20ct Jar - Sativa - Apple+Blue Raspberry - PWO4843001

Lab Sample Number: F603020-01 - Date reported: March 20, 2026

## Mycotoxins

Pass

**Date Prepared:** 03/09/2026      **Extracted By:** AJ      **Sample Prep:** 1.071 g / 10 mL  
**Date Analyzed:** 03/12/2026      **Analyzed By:** AJ      **Instrument:** LC-MS/MS  
**Lab Batch:** B26C014      **Analysis Method:** ACCU LAB SOP18

| Analyte      | CAS Number                | Dil. | Action Limit<br>ng/g | LOQ<br>ng/g | Results<br>ng/g | Status |
|--------------|---------------------------|------|----------------------|-------------|-----------------|--------|
| Aflatoxin B1 | <a href="#">1162-65-8</a> | 10   | 20                   | 0.9         | ND              | Pass   |
| Aflatoxin B2 | <a href="#">7220-81-7</a> | 10   | 20                   | 0.9         | ND              | Pass   |
| Aflatoxin G1 | <a href="#">1165-39-5</a> | 10   | 20                   | 0.9         | ND              | Pass   |
| Aflatoxin G2 | <a href="#">7241-98-7</a> | 10   | 20                   | 0.9         | ND              | Pass   |
| Ochratoxin A | <a href="#">303-47-9</a>  | 10   | 20                   | 0.9         | ND              | Pass   |

**Definitions and Abbreviations:**  
LOQ = Limit of Quantitation, Dil. = Dilution Factor, ppb = parts per billion, ND = Non-Detect, DET = Detected.

## Heavy Metals

Pass

**Date Prepared:** 03/09/2026      **Digested By:** KC      **Sample Prep:** 1.21 g / 50 mL  
**Date Analyzed:** 03/11/2026      **Analyzed By:** JG      **Instrument:** ICP-MS  
**Lab Batch:** B26C013      **Analysis Method:** ACCU LAB SOP19

| Analyte | CAS Number                | Dil. | Action Limit<br>ppb | LOQ<br>ppb | Results<br>ppb | Status |
|---------|---------------------------|------|---------------------|------------|----------------|--------|
| Arsenic | <a href="#">7440-38-2</a> | 1    | 1,500               | 21         | ND             | Pass   |
| Cadmium | <a href="#">7440-43-9</a> | 1    | 500                 | 21         | ND             | Pass   |
| Lead    | <a href="#">7439-92-1</a> | 1    | 500                 | 21         | ND             | Pass   |
| Mercury | <a href="#">7439-97-6</a> | 1    | 3,000               | 21         | ND             | Pass   |

**Definitions and Abbreviations:**  
LOQ = Limit of Quantitation, Dil. = Dilution Factor, ppb = parts per billion, ND = Non-Detect, DET = Detected.

## Total Contaminant Load

| Total Contaminant Load                           | Action Limit<br>ppb | Results<br>ppb | Status |
|--|---------------------|----------------|--------|
| Total Contaminant Load - Pesticides & Herbicides | 5,000               | ND             | Pass   |
| Total Contaminant Load - Heavy Metals            | 5,000               | ND             | Pass   |
| Total Contaminant Load - Overall Sum             | 5,000               | ND             | Pass   |

**Total Contaminant Load (TCL):** The sum of all Heavy Metals and Agricultural Agents present above the LOQ.

This report shall not be reproduced except in its entirety without the written approval of AccuScience Laboratories. The results of this report relate only to the material or product analyzed. Test results are confidential unless explicitly waived otherwise. This laboratory is accredited in accordance with International Standard ISO/IEC 17025.

Venom 2000mg Dual Gummies - THCA+THCP+D9 - 8g - 20ct Jar - Sativa - Apple+Blue Raspberry - PWO4843001

Lab Sample Number: F603020-01 - Date reported: March 20, 2026

## Microbials

Pass

Date Prepared: 03/09/2026

Date Analyzed: 03/11/2026

Lab Batch: B26C012

Analysis Method: ACCU LAB SOP14 (Microbials Analysis)

| Analyte                  | Action Limit  | Sample Prep. | ID (Prep/Analyst) | Results      |                       |                           |                  | Status |
|--------------------------|---------------|--------------|-------------------|--------------|-----------------------|---------------------------|------------------|--------|
|                          |               |              |                   | LOQ<br>CFU/g | Quantitation<br>CFU/g | Quantitative<br>Technique | PCR<br>Detection |        |
| Total Yeast and Mold     | 100,000 CFU/g | 1 g / 10 mL  | EG/EG             | 1            | ND                    | Plate                     | N/A              | Pass   |
| Aspergillus Flavus       | 1 CFU/g       | 1 g / 10 mL  | EG/EG             | 1            | N/A                   | N/A                       | ND               | Pass   |
| Aspergillus Fumigatus    | 1 CFU/g       | 1 g / 10 mL  | EG/EG             | 1            | N/A                   | N/A                       | ND               | Pass   |
| Aspergillus Niger        | 1 CFU/g       | 1 g / 10 mL  | EG/EG             | 1            | N/A                   | N/A                       | ND               | Pass   |
| Aspergillus Terreus      | 1 CFU/g       | 1 g / 10 mL  | EG/EG             | 1            | N/A                   | N/A                       | ND               | Pass   |
| E. coli specific gene    | 1 CFU/g       | 1 g / 10 mL  | EG/EG             | 1            | N/A                   | N/A                       | ND               | Pass   |
| E. coli/shigella spp.    | 1 CFU/g       | 1 g / 10 mL  | EG/EG             | 1            | N/A                   | N/A                       | ND               | Pass   |
| Salmonella specific gene | 1 CFU/g       | 1 g / 10 mL  | EG/EG             | 1            | N/A                   | N/A                       | ND               | Pass   |
| Stx1 gene                | 1 CFU/g       | 1 g / 10 mL  | EG/EG             | 1            | N/A                   | N/A                       | ND               | Pass   |
| Stx2 gene                | 1 CFU/g       | 1 g / 10 mL  | EG/EG             | 1            | N/A                   | N/A                       | ND               | Pass   |

**Definitions and Abbreviations:**

MRL = Method Reporting Limit, LOQ = Limit of Quantitation, CFU/g = Colony Forming Unit per gram, ND = Non-Detect, DET = Detected.

This report shall not be reproduced except in its entirety without the written approval of AccuScience Laboratories. The results of this report relate only to the material or product analyzed. Test results are confidential unless explicitly waived otherwise. This laboratory is accredited in accordance with International Standard ISO/IEC 17025.

Venom 2000mg Dual Gummies - THCA+THCP+D9 - 8g - 20ct Jar - Sativa - Apple+Blue Raspberry - PWO4843001

Lab Sample Number: F603020-01 - Date reported: March 20, 2026

## Residual Solvents

Pass

Date Prepared: 03/09/2026  
 Date Analyzed: 03/10/2026  
 Lab Batch: B26C005

Prep ID: DH  
 Analyst ID: DH

Sample Prep: 0.1163 g / 4 mL  
 Instrument: Headspace GC-FID  
 Analysis Method: ACCU LAB SOP16

| Analyte            | CAS Number                | Dil. | Action Limit<br>ppm | LOQ<br>ppm | Results<br>ppm | Status |
|--------------------|---------------------------|------|---------------------|------------|----------------|--------|
| 1,1-Dichloroethene | <a href="#">75-35-4</a>   | 1    | 8                   | 1.4        | ND             | Pass   |
| 1,2-Dichloroethane | <a href="#">107-06-2</a>  | 1    | 2                   | 1.4        | ND             | Pass   |
| 2-Propanol (IPA)   | <a href="#">67-63-0</a>   | 1    | 500                 | 1.4        | ND             | Pass   |
| Acetone            | <a href="#">67-64-1</a>   | 1    | 750                 | 14         | ND             | Pass   |
| Acetonitrile       | <a href="#">75-05-8</a>   | 1    | 60                  | 14         | ND             | Pass   |
| Benzene            | <a href="#">71-43-2</a>   | 1    | 1                   | 0.028      | ND             | Pass   |
| Butane             | <a href="#">106-97-8</a>  | 1    | 5,000               | 0.69       | ND             | Pass   |
| Chloroform         | <a href="#">67-66-3</a>   | 1    | 2                   | 0.14       | ND             | Pass   |
| <b>Ethanol</b>     | <a href="#">64-17-5</a>   | 1    | 5,000               | 1.4        | <b>150</b>     | Pass   |
| Ethyl acetate      | <a href="#">141-78-6</a>  | 1    | 400                 | 1.4        | ND             | Pass   |
| Ethyl ether        | <a href="#">60-29-7</a>   | 1    | 500                 | 1.4        | ND             | Pass   |
| Ethylene oxide     | <a href="#">75-21-8</a>   | 1    | 5                   | 1.4        | ND             | Pass   |
| <b>Methanol</b>    | <a href="#">67-56-1</a>   | 1    | 250                 | 1.4        | <b>7.2</b>     | Pass   |
| Methylene chloride | <a href="#">75-09-2</a>   | 1    | 120                 | 1.4        | ND             | Pass   |
| n-Heptane          | <a href="#">142-82-5</a>  | 1    | 5,000               | 1.4        | ND             | Pass   |
| n-Hexane           | <a href="#">110-54-3</a>  | 1    | 250                 | 0.28       | ND             | Pass   |
| Pentane            | <a href="#">109-66-0</a>  | 1    | 750                 | 0.47       | ND             | Pass   |
| Propane            | <a href="#">74-98-6</a>   | 1    | 5,000               | 1.4        | ND             | Pass   |
| Toluene            | <a href="#">108-88-3</a>  | 1    | 150                 | 1.4        | ND             | Pass   |
| Total Xylenes      | <a href="#">1330-20-7</a> | 1    | 150                 | 0.36       | ND             | Pass   |
| Trichloroethene    | <a href="#">79-01-6</a>   | 1    | 25                  | 1.4        | ND             | Pass   |

**Definitions and Abbreviations:**  
 LOQ = Limit of Quantitation, Dil. = Dilution Factor, ppm = parts per million, ND = Non-Detect, DET = Detected.

## Water Activity

Pass

Date Prepared: 03/06/2026  
 Date Analyzed: 03/06/2026  
 Lab Batch: B26B007

Prep ID: MH  
 Analyst ID: MH

Sample Prep: 0.5 g / 0.5 g  
 Instrument: Rotronic Water Activity Probe  
 Analysis Method: ACCU LAB SOP10

| Analyte        | Action Limit<br>$A_w$ | Result<br>$A_w$ | Status |
|----------------|-----------------------|-----------------|--------|
| Water Activity | 1                     | 0.58            | Pass   |

This report shall not be reproduced except in its entirety without the written approval of AccuScience Laboratories. The results of this report relate only to the material or product analyzed. Test results are confidential unless explicitly waived otherwise. This laboratory is accredited in accordance with International Standard ISO/IEC 17025.

Venom 2000mg Dual Gummies - THCA+THCP+D9 - 8g - 20ct Jar - Sativa - Apple+Blue Raspberry - PWO4843001

Lab Sample Number: F603020-01 - Date reported: March 20, 2026

## Foreign Materials

**Pass**

|                                  |                       |  |
|----------------------------------|-----------------------|--|
| <b>Date Prepared:</b> 03/06/2026 | <b>Prep ID:</b> MH    | <b>Sample Prep:</b> 1 g / 1 g          |
| <b>Date Analyzed:</b> 03/06/2026 | <b>Analyst ID:</b> MH | <b>Instrument:</b> Visual Inspection   |
| <b>Lab Batch:</b> B25L030        |                       | <b>Analysis Method:</b> ACCU LAB SOP04 |

| Analyte          | Action Limit (% by wt) | Results | Status |
|------------------|------------------------|---------|--------|
| Foreign Material | 1%                     | Pass    | Pass   |

### Qualifier Definitions

This report shall not be reproduced except in its entirety without the written approval of Accuscience Laboratories. The results of this report relate only to the material or product analyzed. Test results are confidential unless explicitly waived otherwise. This laboratory is accredited in accordance with International Standard ISO/IEC 17025.