

Venom 1500mg Dual Gummies D9+THCP 8g-Indica Strawberry+Banana

Lab Sample Number: F507414-01 - Date reported: August 12, 2025

**Client: MB Wholesale**

**Address:** 1933 Premier Row Orlando, FL 32809

**Project:** Venom 1500mg Dual Gummies D9+THCP 8g

**Lab Sample Number:** F507414-01



**Date Sampled:** 07/30/2025

**Date Received:** 07/30/2025

**Compliance for Retail**

## SUMMARY



THC & CBD

POTENCY

Tested



TERPENES

Not Tested



PESTICIDES

Pass



HEAVY METALS

Pass



RESIDUAL SOLVENTS

Pass



MICROBIAL TESTING

Pass

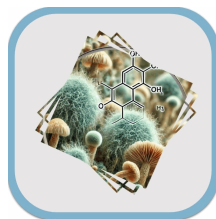

MYCOTOXINS

Pass



MOISTURE CONTENT

Not Tested



FOREIGN MATERIALS

Pass



WATER ACTIVITY

Pass

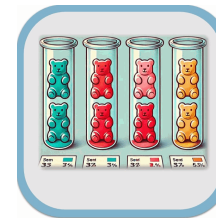

HOMOGENEITY

This report shall not be reproduced except in its entirety without the written approval of AccuScience Laboratories. The results of this report relate only to the material or product analyzed. Test results are confidential unless explicitly waived otherwise. This laboratory is accredited in accordance with International Standard ISO/IEC 17025.



PJLA  
Testing  
Accreditation#: 109150

Dr. Harry Behzadi, PhD.  
President, CEO



Venom 1500mg Dual Gummies D9+THCP 8g-Indica Strawberry+Banana

Lab Sample Number: F507414-01 - Date reported: August 12, 2025

### Cannabinoids Summary Profile

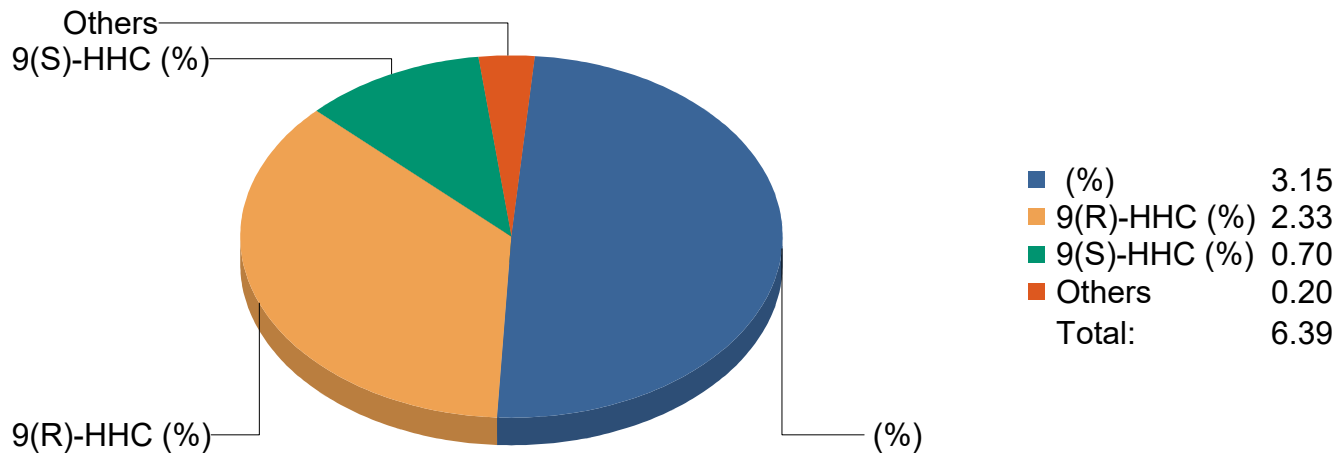

**6.39%**  
Total  
Cannabinoids

**0.0355%**  
**Δ9-THC**

**0.0919%**  
Total THC

**ND%**  
Total CBD

This report shall not be reproduced except in its entirety without the written approval of AccuScience Laboratories. The results of this report relate only to the material or product analyzed. Test results are confidential unless explicitly waived otherwise. This laboratory is accredited in accordance with International Standard ISO/IEC 17025.



Dr. Harry Behzadi, PhD.  
President, CEO



**Venom 1500mg Dual Gummies D9+THCP 8g-Indica Strawberry+Banana**

**Lab Sample Number: F507414-01 - Date reported: August 12, 2025**

**Potency (as Received)**

**Tested**

**Container Label Quantity** [net wt. (g)]: 48 g  
**Servings per Container:** 20 servings  
**Serving Size** [g]: 8 g

**Date Prepared:** 08/04/2025  
**Date Analyzed:** 08/05/2025  
**Lab Batch:** B25H006

**Prep ID:** DEB  
**Analyst ID:** TL

**Sample Prep:** 4.1788 g / 10 mL  
**Prep/Analysis Method:** ACCU LAB SOP15  
**Instrument:** HPLC-DAD

Analyte	CAS Number	Dilution	LOQ %	Results			
				%	mg/g	mg/Serving	mg/Container
9(R)-Hexahydrocannabinol (HHC)	<a href="#">36403-90-4</a>	500	2.00	<b>2.33</b>	<b>23.3</b>	<b>186.40</b>	<b>3728.00</b>
9(S)-Hexahydrocannabinol (HHC)	<a href="#">36403-91-5</a>	50	0.200	<b>0.699</b>	<b>6.99</b>	<b>55.92</b>	<b>1118.00</b>
Cannabichromene (CBC)	<a href="#">20675-51-8</a>	10	0.0100	ND	ND	ND	ND
Cannabichromenic acid (CBCA)	<a href="#">185505-15-1</a>	10	0.0100	ND	ND	ND	ND
Cannabidiol (CBD)	<a href="#">13956-29-1</a>	10	0.0100	ND	ND	ND	ND
Cannabidiolic acid (CBDA)	<a href="#">1244-58-2</a>	10	0.0100	ND	ND	ND	ND
Cannabidivarin (CBDV)	<a href="#">24274-48-4</a>	10	0.0100	ND	ND	ND	ND
Cannabidivarinic acid (CBDVA)	<a href="#">31932-13-5</a>	10	0.0100	ND	ND	ND	ND
Cannabigerol (CBG)	<a href="#">25654-31-3</a>	10	0.0100	ND	ND	ND	ND
Cannabigerolic acid (CBGA)	<a href="#">25555-57-1</a>	10	0.0100	ND	ND	ND	ND
Cannabinol (CBN)	<a href="#">521-35-7</a>	10	0.0100	ND	ND	ND	ND
Δ8-Tetrahydrocannabinol (Δ8-THC)	<a href="#">5957-75-5</a>	10	0.0100	<b>0.0185</b>	<b>0.185</b>	<b>1.48</b>	<b>29.60</b>
Δ8-Tetrahydrocannabinophorol (Δ8-THCP)	<a href="#">51768-60-6</a>	10	0.0400	ND	ND	ND	ND
Δ9-Tetrahydrocannabinol (Δ9-THC)	<a href="#">1972-08-3</a>	10	0.0100	<b>0.0355</b>	<b>0.355</b>	<b>2.84</b>	<b>56.80</b>
Δ9-Tetrahydrocannabinolic acid (THCA)	<a href="#">23978-85-0</a>	10	0.0100	<b>0.0643</b>	<b>0.643</b>	<b>5.14</b>	<b>102.90</b>
Δ9-Tetrahydrocannabinophorol (Δ9-THCP)	<a href="#">54763-99-4</a>	10	0.0400	<b>0.105</b>	<b>1.05</b>	<b>8.40</b>	<b>168.00</b>
Tetrahydrocannabivarin (THCV)	<a href="#">31262-37-0</a>	10	0.0100	ND	ND	ND	ND
Tetrahydrocannabivarinic acid (THCVA)	<a href="#">39986-26-0</a>	10	0.0100	ND	ND	ND	ND
<b>Total HHC</b>		50	0.200	<b>3.03</b>	<b>30.3</b>	<b>242.40</b>	<b>4848.00</b>
<b>Total THCP</b>		10	0.0400	<b>0.105</b>	<b>1.05</b>	<b>8.40</b>	<b>168.00</b>

**Definitions and Abbreviations:**

**Total CBD** = CBD + (CBDA \* 0.877), **Total THC** = THCA \* 0.877 + delta-9 THC, **LOQ** = Limit of Quantitation, **ND** = Non-Detect, **N/A** = Not Applicable.

This report shall not be reproduced except in its entirety without the written approval of AccuScience Laboratories. The results of this report relate only to the material or product analyzed. Test results are confidential unless explicitly waived otherwise. This laboratory is accredited in accordance with International Standard ISO/IEC 17025.

Venom 1500mg Dual Gummies D9+THCP 8g-Indica Strawberry+Banana

Lab Sample Number: F507414-01 - Date reported: August 12, 2025

## Homogeneity & Maximum Permissible THC

	Result	Action Level
Total CBD %RSD		25%
Total THC %RSD		25%
THC Maximum (mg/Single Serving)		≥ 11.5 mg
THC Maximum (mg/Multi-Serving)		≥ 230 mg

"Maximum Permissible THC for edibles": Not greater than 15 percent exceedance from the statutory thresholds of 200 mg THC for multi-serving edibles and 10 mg THC per single serving edibles or single-serving portions.

This report shall not be reproduced except in its entirety without the written approval of AccuScience Laboratories. The results of this report relate only to the material or product analyzed. Test results are confidential unless explicitly waived otherwise. This laboratory is accredited in accordance with International Standard ISO/IEC 17025.



PJLA  
Testing  
Accreditation#: 109150



Dr. Harry Behzadi, PhD.  
President, CEO



## Venom 1500mg Dual Gummies D9+THCP 8g-Indica Strawberry+Banana

Lab Sample Number: F507414-01 - Date reported: August 12, 2025

### Pesticides

Pass

Date Prepared: 08/04/2025  
Date Analyzed: 08/06/2025  
Lab Batch: B25H005

Prep ID: KF  
Analyst ID: AJ

Sample Prep: 1.04 g / 10 mL  
Instrument: LC-MS/MS

Analysis Method: ACCU LAB SOP18

Analyte	Dil.	Action Limit ppb	LOQ ppb	Results ppb	Status
Abamectin	10	300	4.8	ND	Pass
Acephate	10	3000	4.8	ND	Pass
Acequinocyl	10	2000	4.8	ND	Pass
Acetamiprid	10	3000	4.8	ND	Pass
Aldicarb	10	100	4.8	ND	Pass
Azoxystrobin	10	3000	4.8	ND	Pass
Bifenazate	10	3000	4.8	ND	Pass
Bifenthrin	10	500	4.8	ND	Pass
Boscalid	10	3000	4.8	ND	Pass
Carbaryl	10	500	4.8	ND	Pass
Carbofuran	10	100	4.8	ND	Pass
Chlorantraniliprole	10	3000	4.8	ND	Pass
Chlorfenapyr	10	100	4.8	ND	Pass
Chlormequat	10	3000	4.8	ND	Pass
Chlorpyrifos	10	100	4.8	ND	Pass
Clofentezine	10	500	4.8	ND	Pass
Coumaphos	10	100	4.8	ND	Pass
Cyfluthrin	10	1000	4.8	ND	Pass
Cypermethrin	10	1000	4.8	ND	Pass
Daminozide	10	100	4.8	ND	Pass
Diazinon	10	200	4.8	ND	Pass
Dichlorvos	10	100	4.8	ND	Pass
Dimethoate	10	100	4.8	ND	Pass
Dimethomorph	10	3000	4.8	ND	Pass
Ethoprophos	10	100	4.8	ND	Pass
Etofenprox	10	100	4.8	ND	Pass
Etoazole	10	1500	4.8	ND	Pass
Fenhexamid	10	3000	4.8	ND	Pass
Fenoxycarb	10	100	4.8	ND	Pass
Fenpyroximate	10	2000	4.8	ND	Pass
Fipronil	10	100	4.8	ND	Pass
Flonicamid	10	2000	4.8	ND	Pass
Fludioxonil	10	3000	4.8	ND	Pass
Hexythiazox	10	2000	4.8	ND	Pass
Imazalil	10	100	4.8	ND	Pass
Imidacloprid	10	3000	4.8	ND	Pass

Analyte	Dil.	Action Limit ppb	LOQ ppb	Results ppb	Status
Kresoxim methyl	10	1000	4.8	ND	Pass
Malathion	10	2000	4.8	ND	Pass
Metaxalyl	10	3000	4.8	ND	Pass
Methiocarb	10	100	4.8	ND	Pass
Methomyl	10	100	4.8	ND	Pass
Mevinphos	10	100	4.8	ND	Pass
Myclobutanil	10	3000	4.8	ND	Pass
Naled	10	500	4.8	ND	Pass
Oxamyl	10	500	4.8	ND	Pass
Paclobutrazol	10	100	4.8	ND	Pass
Permethrin	10	1000	4.8	ND	Pass
Phosmet	10	200	4.8	ND	Pass
Piperonyl butoxide	10	3000	4.8	ND	Pass
Prallethrin	10	400	4.8	ND	Pass
Propiconazole	10	1000	4.8	ND	Pass
Propoxur	10	100	4.8	ND	Pass
Pyrethrins	10	1000	4.8	ND	Pass
Pyridaben	10	3000	4.8	ND	Pass
Spinetoram J	10	3000	4.8	ND	Pass
Spinetoram L	10	3000	4.8	ND	Pass
Spinosyn A	10	3000	4.8	ND	Pass
Spinosyn D	10	3000	4.8	ND	Pass
Spiromesifen	10	3000	4.8	ND	Pass
Spirotetramat	10	3000	4.8	ND	Pass
Spiroxamine	10	100	4.8	ND	Pass
Tebuconazole	10	1000	4.8	ND	Pass
Thiacloprid	10	100	4.8	ND	Pass
Thiamethoxam	10	1000	4.8	ND	Pass
Trifloxystrobin	10	3000	4.8	ND	Pass
Chlordane	1	100	12	ND	Pass
Methyl parathion	1	100	12	ND	Pass
Pentachloronitrobenze	1	200	12	ND	Pass

This report shall not be reproduced except in its entirety without the written approval of AccuScience Laboratories. The results of this report relate only to the material or product analyzed. Test results are confidential unless explicitly waived otherwise. This laboratory is accredited in accordance with International Standard ISO/IEC 17025.



Accreditation#: 109150



Dr. Harry Behzadi, PhD.  
President, CEO



**Venom 1500mg Dual Gummies D9+THCP 8g-Indica Strawberry+Banana**

**Lab Sample Number: F507414-01 - Date reported: August 12, 2025**

**Mycotoxins**

**Pass**

**Date Prepared:** 08/04/2025      **Extracted By:** KF      **Sample Prep:** 1.04 g / 10 mL  
**Date Analyzed:** 08/06/2025      **Analyzed By:** AJ      **Instrument:** LC-MS/MS  
**Lab Batch:** B25H005      **Analysis Method:** ACCU LAB SOP18

Analyte	CAS Number	Dil.	Action Limit ppb	LOQ ppb	Results ppb	Status
Aflatoxin B1	<a href="#">1162-65-8</a>	10	20	1.0	ND	Pass
Aflatoxin B2	<a href="#">7220-81-7</a>	10	20	1.0	ND	Pass
Aflatoxin G1	<a href="#">1165-39-5</a>	10	20	1.0	ND	Pass
Aflatoxin G2	<a href="#">7241-98-7</a>	10	20	1.0	ND	Pass
Ochratoxin A	<a href="#">303-47-9</a>	10	20	1.0	ND	Pass

**Definitions and Abbreviations:**  
 LOQ = Limit of Quantitation, Dil. = Dilution Factor, ppb = parts per billion, (ND) = Non-Detect.

**Heavy Metals**

**Pass**

**Date Prepared:** 08/01/2025      **Digested By:** DEB      **Sample Prep:** 1.14 g / 50 mL  
**Date Analyzed:** 08/01/2025      **Analyzed By:** JG      **Instrument:** ICP-MS  
**Lab Batch:** B25G109      **Analysis Method:** ACCU LAB SOP19

Analyte	CAS Number	Dil.	Action Limit ppb	LOQ ppb	Results ppb	Status
Arsenic	<a href="#">7440-38-2</a>	1	1500	100	ND	Pass
Cadmium	<a href="#">7440-43-9</a>	1	500	100	ND	Pass
Lead	<a href="#">7439-92-1</a>	1	500	100	ND	Pass
Mercury	<a href="#">7439-97-6</a>	1	3000	100	ND	Pass

**Definitions and Abbreviations:**  
 LOQ = Limit of Quantitation, Dil. = Dilution Factor, (ppb) = parts per billion, (ND) = Non-Detect.

**Total Contaminant Load**

Total Contaminant Load	Action Limit ppb	Results ppb	Status
Total Contaminant Load - Pesticides & Herbicides	30,000	ND	Pass
Total Contaminant Load - Heavy Metals	30,000	ND	Pass
Total Contaminant Load - Overall Sum	30,000	ND	Pass

**Total Contaminant Load (TCL):** The sum of all Heavy Metals and Agricultural Agents present above the LOQ.

This report shall not be reproduced except in its entirety without the written approval of AccuScience Laboratories. The results of this report relate only to the material or product analyzed. Test results are confidential unless explicitly waived otherwise. This laboratory is accredited in accordance with International Standard ISO/IEC 17025.

**Venom 1500mg Dual Gummies D9+THCP 8g-Indica Strawberry+Banana**

**Lab Sample Number: F507414-01 - Date reported: August 12, 2025**

**Microbials**

**Pass**

**Date Prepared: 08/01/2025**

**Date Analyzed: 08/04/2025**

**Lab Batch: B25H004**

**Analysis Method: ACCU LAB SOP14 (Microbials Analysis)**

Analyte	Action Limit	Sample Prep	ID Prep/ Analyst	Results				Status
				LOQ CFU/g	Quantitation CFU/g	Quantitative Technique	PCR Detection	
Total Yeast and Mold	100000 CFU/ 1 g	1 g / 1 g	EG/EG	10000	ND	Plate	N/A	Pass
Aspergillus Flavus	1 CFU/ 1 g	1 g / 1 g	EG/EG	1	N/A	N/A	ND	Pass
Aspergillus Fumigatus	1 CFU/ 1 g	1 g / 1 g	EG/EG	1	N/A	N/A	ND	Pass
Aspergillus Niger	1 CFU/ 1 g	1 g / 1 g	EG/EG	1	N/A	N/A	ND	Pass
Aspergillus Terreus	1 CFU/ 1 g	1 g / 1 g	EG/EG	1	N/A	N/A	ND	Pass
E. coli specific gene	1 CFU/ 1 g	1 g / 1 g	EG/EG	1	N/A	N/A	ND	Pass
E. coli/shigella spp.	1 CFU/ 1 g	1 g / 1 g	EG/EG	1	N/A	N/A	ND	Pass
Salmonella specific gene	1 CFU/ 1 g	1 g / 1 g	EG/EG	1	N/A	N/A	ND	Pass
Stx1 gene	1 CFU/ 1 g	1 g / 1 g	EG/EG	1	N/A	N/A	ND	Pass
Stx2 gene	1 CFU/ 1 g	1 g / 1 g	EG/EG	1	N/A	N/A	ND	Pass

**Definitions and Abbreviations:**

**LOQ** = Limit of Quantitation, **(CFU/g)** = Colony Forming Unit per gram, **(ND)** = Non-Detect.

This report shall not be reproduced except in its entirety without the written approval of AccuScience Laboratories. The results of this report relate only to the material or product analyzed. Test results are confidential unless explicitly waived otherwise. This laboratory is accredited in accordance with International Standard ISO/IEC 17025.



**PJLA Testing**  
 Accreditation#: 109150



**Dr. Harry Behzadi, PhD.**  
 President, CEO



**Venom 1500mg Dual Gummies D9+THCP 8g-Indica Strawberry+Banana**

Lab Sample Number: F507414-01 - Date reported: August 12, 2025

## Residual Solvents

**Pass**

Date Prepared: 07/31/2025

Prep ID: DH

Sample Prep: 0.1009 g / 1 mL

Date Analyzed: 08/01/2025

Analyst ID: DH

Instrument: Headspace GC-FID

Lab Batch: B25G119

Analysis Method: ACCU LAB SOP16

Analyte	CAS Number	DIL	Action Limit ppm	LOQ ppm	Results ppm	Status
1,1-Dichloroethene	<a href="#">75-35-4</a>	1	8	2.0	ND	Pass
1,2-Dichloroethane	<a href="#">107-06-2</a>	1	2	2.0	ND	Pass
2-Propanol (IPA)	<a href="#">67-63-0</a>	1	500	20	ND	Pass
Acetone	<a href="#">67-64-1</a>	1	750	20	ND	Pass
Acetonitrile	<a href="#">75-05-8</a>	1	60	20	ND	Pass
Benzene	<a href="#">71-43-2</a>	1	1	0.20	ND	Pass
Butane	<a href="#">106-97-8</a>	1	5000	9.9	ND	Pass
Chloroform	<a href="#">67-66-3</a>	1	2	2.0	ND	Pass
<b>Ethanol</b>	<a href="#">64-17-5</a>	1	5000	20	<b>320</b>	Pass
<b>Ethyl acetate</b>	<a href="#">141-78-6</a>	1	400	2.0	<b>13</b>	Pass
Ethyl ether	<a href="#">60-29-7</a>	1	500	2.0	ND	Pass
Ethylene oxide	<a href="#">75-21-8</a>	1	5	2.0	ND	Pass
<b>Methanol</b>	<a href="#">67-56-1</a>	1	250	20	<b>41</b>	Pass
Methylene chloride	<a href="#">75-09-2</a>	1	125	2.0	ND	Pass
n-Heptane	<a href="#">142-82-5</a>	1	5000	2.0	ND	Pass
n-Hexane	<a href="#">110-54-3</a>	1	250	0.40	ND	Pass
Pentane	<a href="#">109-66-0</a>	1	750	0.66	ND	Pass
Propane	<a href="#">74-98-6</a>	1	5000	20	ND	Pass
Toluene	<a href="#">108-88-3</a>	1	150	2.0	ND	Pass
Total Xylenes	<a href="#">1330-20-7</a>	1	150	5.0	ND	Pass
Trichloroethene	<a href="#">79-01-6</a>	1	25	2.0	ND	Pass

**Definitions and Abbreviations:**

LOQ = Limit of Quantitation, DIL = Dilution Factor (ppm) = parts per million, (ND) = Non-Detect.

## Water Activity

**Pass**

Date Prepared: 08/01/2025

Prep ID: DEB

Sample Prep: 1 g / 1 g

Date Analyzed: 08/01/2025

Analyst ID: DEB

Instrument: Rotronic Water Activity Probe

Lab Batch: B25H002

Analysis Method: ACCU LAB SOP10

Analyte	Action Limit A <sub>w</sub>	Result A <sub>w</sub>	Status
Water Activity	0.85	0.58	Pass

This report shall not be reproduced except in its entirety without the written approval of AccuScience Laboratories. The results of this report relate only to the material or product analyzed. Test results are confidential unless explicitly waived otherwise. This laboratory is accredited in accordance with International Standard ISO/IEC 17025.



PJLA  
Testing  
Accreditation#: 109150



Dr. Harry Behzadi, PhD.  
President, CEO



Venom 1500mg Dual Gummies D9+THCP 8g-Indica Strawberry+Banana

Lab Sample Number: F507414-01 - Date reported: August 12, 2025

## Foreign Materials

**Pass**

<b>Date Prepared:</b> 08/01/2025	<b>Prep ID:</b> DEB	<b>Sample Prep:</b> 1 g / 1 g
<b>Date Analyzed:</b> 08/01/2025	<b>Analyst ID:</b> DEB	<b>Instrument:</b> Visual Inspection
<b>Lab Batch:</b> B25H002		<b>Analysis Method:</b> ACCU LAB SOP04

Analyte	Action Limit (% by wt)	Results	Status
Foreign Material	1%	Pass	Pass

This report shall not be reproduced except in its entirety without the written approval of Accuscience Laboratories. The results of this report relate only to the material or product analyzed. Test results are confidential unless explicitly waived otherwise. This laboratory is accredited in accordance with International Standard ISO/IEC 17025.

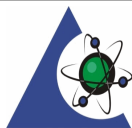

**PJLA**  
Testing  
Accreditation#: 109150



Dr. Harry Behzadi, PhD.  
President, CEO

